

KITTTITAS COUNTY COMMUNITY DEVELOPMENT SERVICES

411 N. Ruby St., Suite 2, Ellensburg, WA 98926

CDS@CO.KITTTITAS.WA.US

Office (509) 962-7506

Fax (509) 962-7682

"Building Partnerships – Building Communities"

PERMIT NUMBER: SG-10-00020

KITTTITAS COUNTY REQUEST FOR PARCEL SEGREGATION, PARCEL COMBINATION AND BOUNDARY LINE ADJUSTMENT

Assessor's Office
Kittitas County Courthouse
205 W 5th, Suite 101
Ellensburg, WA 98926

Community Development Services
Kittitas County Permit Center
411 N Ruby, Suite 2
Ellensburg, WA 98926

Treasurer's Office
Kittitas County Courthouse
205 W 5th, Suite 102
Ellensburg, WA 98926

KITTTITAS COUNTY ENCOURAGES THE USE OF PRE-APPLICATION MEETINGS. PLEASE CONTACT COMMUNITY DEVELOPMENT SERVICES TO SET UP A PRE-APPLICATION MEETING TO DISCUSS A PROPOSED PROJECT.

PLEASE TYPE OR PRINT CLEARLY IN INK. ATTACH ADDITIONAL SHEETS AS NECESSARY. PURSUANT TO KCC 15A.03.030, A COMPLETE APPLICATION IS DETERMINED WITHIN 28 DAYS OF RECEIPT OF THE APPLICATION SUBMITTAL PACKET AND FEE. THE FOLLOWING ITEMS MUST BE ATTACHED TO THE APPLICATION PACKET:

REQUIRED FOR SUBMITTAL

- Unified Site Plan of existing lot lines and proposed lot lines with distances of all existing structures, well heads and septic drainfields.
- Signatures of all property owners.

OPTIONAL ATTACHMENTS

- An original survey of the current lot lines. (Please do not submit a new survey of the proposed adjusted or new parcels until after preliminary approval has been issued.)
- Legal descriptions of the proposed lots.
- Assessor Compas Information about the parcels.

APPLICATION FEE:

- \$875 Administrative Segregation (\$630 CDS/\$130 FM/\$115PW)**
 B LA BETWEEN PROPERTY OWNERS
 BLA BETWEEN PROPERTIES IN SAME OWNERSHIP
 SEGREGATED INTO 2 LOTS,
- \$50 COMBINATION**
 COMBINED AT OWNERS REQUEST

PAID
DEC 08 2010
KITTTITAS CO.
CDS

FOR STAFF USE ONLY

APPLICATION RECEIVED BY:
(CDS STAFF SIGNATURE)

X [Signature]

DATE:

12-08-10

RECEIPT #

9940

DATE STAMP
HERE

NOTES:

REQUEST for PARCEL SEGREGATION and BOUNDARY LINE ADJUSTMENTS

THIS FORM MUST BE SIGNED BY COMMUNITY DEVELOPMENT SERVICES AND THE TREASURER'S OFFICE PRIOR TO SUBMITTAL TO THE ASSESSOR'S OFFICE.

1. Contact information:

BACK COUNTRY RESOURCES, LLC

Applicant's Name

CLE ELUM

City

509-674-7433

Phone number

206 W. 1ST STREET

Address

WA 98922

State, Zip Code

Email Address

2. Street address of property:

Address:

WOODS AND STEELE ROAD

City/State/ZIP:

CLE ELUM, WA 98922

3. Zoning Classification:

R3

Original Parcel Number(s) & Acreage
(1 parcel number per line)

(17838) 19-15-07000-0028 45 AC

New Acreage

(Survey Vol. ____, Pg ____)

25 AC

20 AC

Applicant is:



Owner

Purchaser

Lessee

Other

Owner Signature Required

Applicant Signature (if different from owner)

Treasurer's Office Review

Tax Status: _____

By: _____
Kittitas County Treasurer's Office

Date: _____

Community Development Services Review

- () This segregation meets the requirements for observance of intervening ownership.
- () This segregation does meet Kittitas County Code Subdivision Regulations (Ch. 16.04 Sec. ____)
- () This segregation does meet Kittitas County Code Subdivision Regulations (Ch. 16.04.020 (5) Deed Recording Vol. ____ Page ____ Date ____ **Survey Required: Yes ___ No ___
- () This BLA meets the requirements of Kittitas County Code (Ch. 16.08.055).

Card #: _____

Parcel Creation Date: _____

Last Split Date: _____

Current Zoning District: _____

Review Date: _____

By: _____

**Survey Approved: _____

By: _____

Notice: Kittitas County does not guarantee a buildable site, legal access, available water or septic areas, for parcels receiving approval for a Boundary Line Adjustment or Segregation.



Kittitas County Assessor

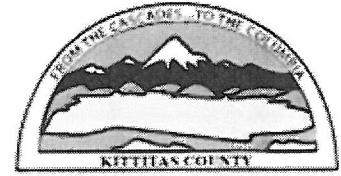

Marsha Weyand
Assessor

205 W 5th Ave Suite 101
Ellensburg, WA 98926
Phone: (509)962-7501
Fax: (509)962-7666

Property Summary (Appraisal Details)

Parcel Information

Parcel Number: 17838
Map Number: 19-15-07000-0028
Situs: \WOODS & STEELE RD CLE ELUM
Legal: ACRES 45.00, CD. 6138-7-4; SEC. 7, TWP. 19, RGE. 15; PTN. SEC. (LOT E, B30/P61)

Ownership Information

Current Owner: BACK COUNTRY RESOURCES LLC
Address: 206 W 1ST
City, State: CLE ELUM WA
Zipcode: 98922-

Assessment Data

Tax District: 31
Open Space: YES
Open Space Date: 1/1/1975
Senior Exemption:
Deeded Acres: 45
Last Revaluation for Tax Year:

Market Value

Land: 1,620
Imp: 0
Perm Crop: 0
Total: 1,620

Taxable Value

Land: 1,620
Imp: 0
Perm Crop: 0
Total: 1,620

Sales History

Date	Book & Page	# Parcels	Grantor	Grantee	Price
12-28-2005	2005-3635	1	EVERGREEN MEADOWS LLC	BACK COUNTRY RESOURCES LLC	200,000
10-10-2005	2005-2795	1	STUART RIDGE LLC	EVERGREEN MEADOWS LLC	
09-24-2003	18597	1	CLE ELUM'S SAPPHIRE SKIES LLC	EVERGREEN MEADOWS LLC	
12-13-2002	16508	7	CLE ELUM'S SAPPHIRE SKIES LLC	CLE ELUM'S SAPPHIRE SKIES LLC	75,000
04-30-2002	14810	22	PLUM CREEK LAND CO	CLE ELUM'S SAPPHIRE SKIES LLC	613,638

Building Permits
NO ACTIVE PERMITS!

5 Year Valuation Information

Year	Billed Owner	Land	Impr.	PermCrop Value	Total	Exempt	Taxable	Taxes
2010	BACK COUNTRY RESOURCES LLC	1,530	0	0	1,530	0	1,530	View Taxes
2009	BACK COUNTRY RESOURCES LLC	1,530	0	0	1,530	0	1,530	View Taxes
2008	BACK COUNTRY RESOURCES LLC	1,530	0	0	1,530	0	1,530	View Taxes

BACK COUNTRY RESOURCES LLC

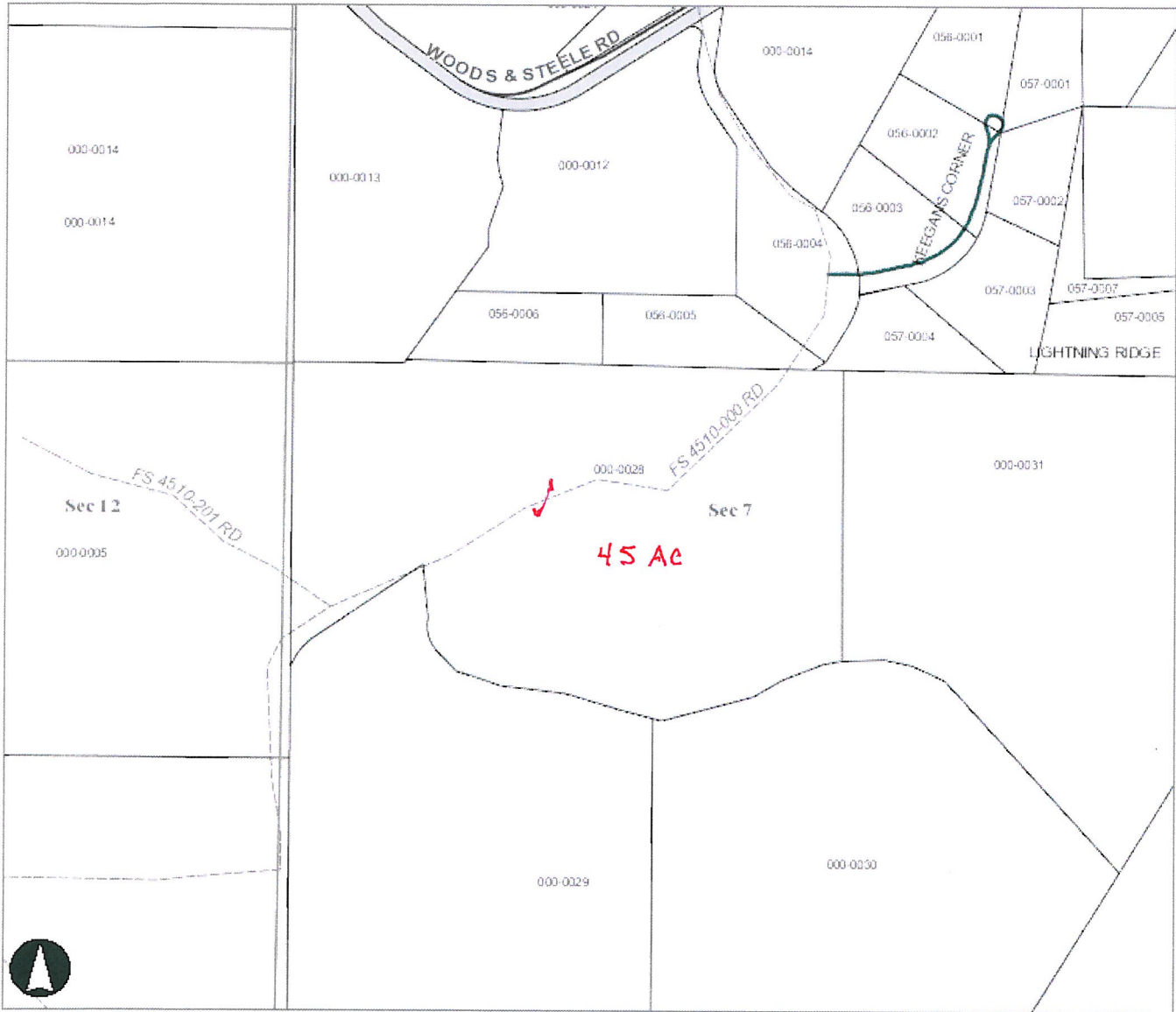

Map Center: Township:19 Range:15 Section:7

Kittitas County Disclaimer

Kittitas County makes every effort to produce and publish the most current and accurate information possible. No warranties, expressed or implied, are provided for the data, its use, or its interpretation. Kittitas County does not guarantee the accuracy of the material contained herein and is not responsible for any use, misuse or representations by others regarding this information or its derivatives.

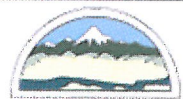

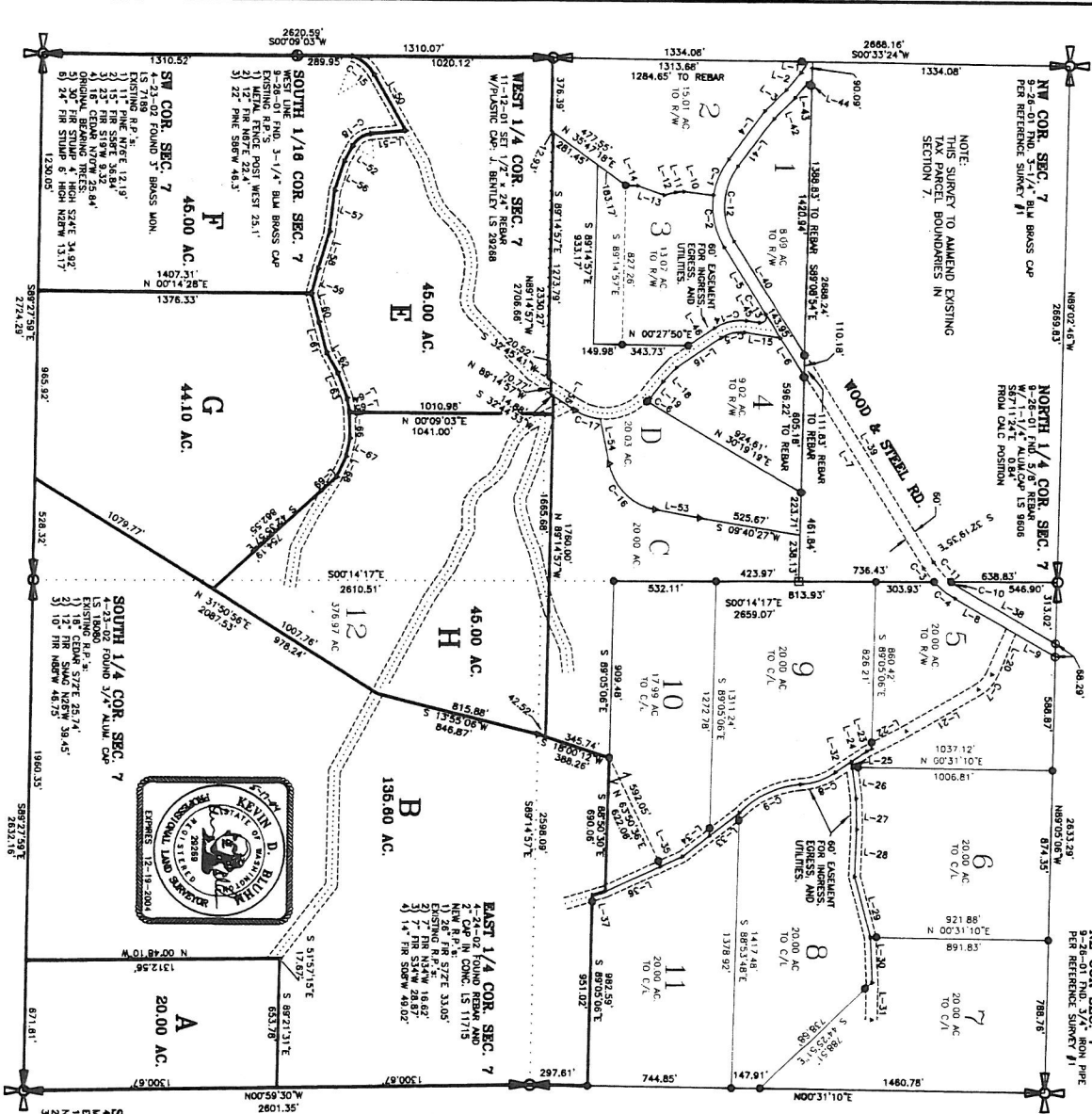

NOTE:
THIS SURVEY TO AMEND EXISTING
TAX PARCEL BOUNDARIES IN
SECTION 7.

WOOD & STEEL RD.

EAST 1/4 COR. SEC. 7

SOUTH 1/4 COR. SEC. 7

WEST 1/4 COR. SEC. 7

SECTION 7

SECTION 10

SECTION 11

SECTION 12

SECTION 13

SECTION 14

SECTION 15

SECTION 16

SECTION 17

SECTION 18

SECTION 19

SECTION 20

SECTION 21

SECTION 22

SECTION 23

SECTION 24

SECTION 25

SECTION 26

SECTION 27

SECTION 28

SECTION 29

SECTION 30

SECTION 31

SECTION 32

SECTION 33

SECTION 34

SECTION 35

SECTION 36

SECTION 37

SECTION 38

SECTION 39

SECTION 40

SECTION 41

SECTION 42

SECTION 43

SECTION 44

SECTION 45

SECTION 46

SECTION 47

SECTION 48

SECTION 49

SECTION 50

SECTION 51

SECTION 52

SECTION 53

SECTION 54

SECTION 55

SECTION 56

SECTION 57

SECTION 58

SECTION 59

SECTION 60

SECTION 61

SECTION 62

SECTION 63

SECTION 64

SECTION 65

SECTION 66

SECTION 67

SECTION 68

SECTION 69

SECTION 70

SECTION 71

SECTION 72

SECTION 73

SECTION 74

SECTION 75

SECTION 76

SECTION 77

SECTION 78

SECTION 79

SECTION 80

SECTION 81

SECTION 82

SECTION 83

SECTION 84

SECTION 85

SECTION 86

SECTION 87

SECTION 88

SECTION 89

SECTION 90

SECTION 91

SECTION 92

SECTION 93

SECTION 94

SECTION 95

SECTION 96

SECTION 97

SECTION 98

SECTION 99

SECTION 100

SECTION 101

SECTION 102

SECTION 103

SECTION 104

SECTION 105

SECTION 106

SECTION 107

SECTION 108

SECTION 109

SECTION 110

SECTION 111

SECTION 112

SECTION 113

SECTION 114

SECTION 115

SECTION 116

SECTION 117

SECTION 118

SECTION 119

SECTION 120

SECTION 121

SECTION 122

SECTION 123

SECTION 124

SECTION 125

SECTION 126

SECTION 127

SECTION 128

SECTION 129

SECTION 130

SECTION 131

SECTION 132

SECTION 133

SECTION 134

SECTION 135

SECTION 136

SECTION 137

SECTION 138

SECTION 139

SECTION 140

SECTION 141

SECTION 142

SECTION 143

SECTION 144

SECTION 145

SECTION 146

SECTION 147

SECTION 148

SECTION 149

SECTION 150

SECTION 151

SECTION 152

SECTION 153

SECTION 154

SECTION 155

SECTION 156

SECTION 157

SECTION 158

SECTION 159

SECTION 160

SECTION 161

SECTION 162

SECTION 163

SECTION 164

SECTION 165

SECTION 166

SECTION 167

SECTION 168

SECTION 169

SECTION 170

SECTION 171

SECTION 172

SECTION 173

SECTION 174

SECTION 175

SECTION 176

SECTION 177

SECTION 178

SECTION 179

SECTION 180

SECTION 181

SECTION 182

SECTION 183

SECTION 184

SECTION 185

SECTION 186

SECTION 187

SECTION 188

SECTION 189

SECTION 190

SECTION 191

SECTION 192

SECTION 193

SECTION 194

SECTION 195

SECTION 196

SECTION 197

SECTION 198

SECTION 199

SECTION 200

SECTION 201

SECTION 202

SECTION 203

SECTION 204

SECTION 205

SECTION 206

SECTION 207

SECTION 208

SECTION 209

SECTION 210

SECTION 211

SECTION 212

SECTION 213

SECTION 214

SECTION 215

SECTION 216

SECTION 217

SECTION 218

SECTION 219

SECTION 220

SECTION 221

SECTION 222

SECTION 223

SECTION 224

SECTION 225

SECTION 226

SECTION 227

SECTION 228

SECTION 229

SECTION 230

SECTION 231

SECTION 232

SECTION 233

SECTION 234

SECTION 235

SECTION 236

SECTION 237

SECTION 238

SECTION 239

SECTION 240

SECTION 241

SECTION 242

SECTION 243

SECTION 244

SECTION 245

SECTION 246

SECTION 247

SECTION 248

SECTION 249

SECTION 250

SECTION 251

SECTION 252

SECTION 253

SECTION 254

SECTION 255

SECTION 256

SECTION 257

SECTION 258

SECTION 259

SECTION 260

SECTION 261

SECTION 262

SECTION 263

SECTION 264

SECTION 265

SECTION 266

SECTION 267

SECTION 268

SECTION 269

SECTION 270

SECTION 271

SECTION 272

BACK COUNTRY RESOURCES LLC

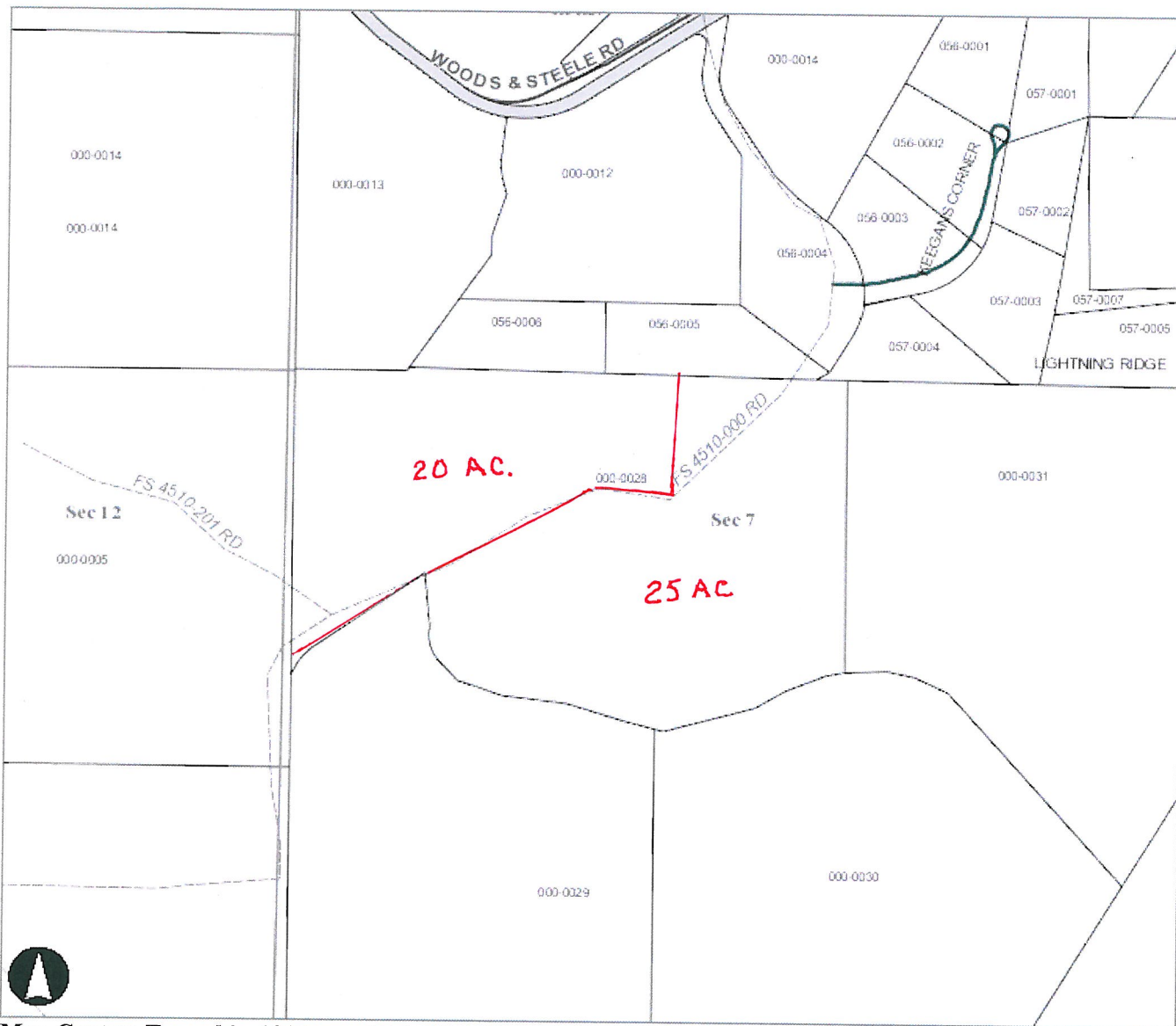

Map Center: Township:19 Range:15 Section:7

Kittitas County Disclaimer

Kittitas County makes every effort to produce and publish the most current and accurate information possible. No warranties, expressed or implied, are provided for the data, its use, or its interpretation. Kittitas County does not guarantee the accuracy of the material contained herein and is not responsible for any use, misuse or representations by others regarding this information or its derivatives.





Marc Kirkpatrick <mkirkpatrick@encompasses.net>

Evergreen Park PBCP

9 messages

Marc Kirkpatrick <mkirkpatrick@encompasses.net>

Tue, Nov 23, 2010 at 9:34 AM

To: Dan Valoff <dan.valoff@co.kittitas.wa.us>

Bcc: Allison Kimball <brooksideconsulting@gmail.com>, Sean Northrop <sean@sapphireskies.net>

Hi Dan,

Per my voice mail, here is what I was thinking for Evergreen Park since the Parks and Rec District is very close to losing their funding for this project. You may need to do a parcel history for this project and we will pay for your time to do that.

In order to create the sno-park area of ~5 acres, I was thinking we could do a tax lot segregation, since it has been 5 years or more since the last one, and split the current 45 acre parcel into 2 and boundary line adjust one of the parcels down to the ~5 acre parcel. The only change to the original plat is that there will be 2 tax parcels instead of one.....not a big deal. If anything, this will help meet the original conditions of the plat and a reason to take this route.

Please call or email with your thoughts. We can get this submitted first thing next week.

Thank you!

Marc Kirkpatrick

Principal

mkirkpatrick@encompasses.net

(509) 674-7433 x224

Encompass Engineering & Surveying

Together With

Baima & Holmberg

Western Washington Division | 165 NE Juniper Street, Suite 201 | Issaquah, WA 98027 | Phone: (425) 392-0250 | Fax: (425) 391-3055

Eastern Washington Division | 108 East 2nd Street | Cle Elum, WA 98922 | Phone: (509) 674-7433 | Fax: (509) 674-7419

Encompass Engineering & Surveying, its officers or agents shall not be responsible for the accuracy or completeness of electronic file copies.

Due to the potential that information exchanged by electronic media can deteriorate, be damaged, lost or modified, intentionally or otherwise, use of this electronic data by anyone other than Encompass Engineering & Surveying shall be at the sole risk of such user and without liability or legal exposure to Encompass Engineering & Surveying. The recipient is responsible for verifying the accuracy of data against governing hard copy documentation. If there is a discrepancy between the hard copy and the electronic copy, the hard copy will govern. Recipient assumes all risks in the changing or modification of data and revisions or updating of hard copy documents.

Dan Valoff <dan.valoff@co.kittitas.wa.us>

Tue, Nov 23, 2010 at 9:41 AM

To: Marc Kirkpatrick <mkirkpatrick@encompasses.net>

Marc.

<https://mail.google.com/mail/?ui=2&ik...>

1/5

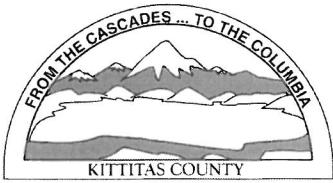

KITTITAS COUNTY PERMIT CENTER
411 N. RUBY STREET, ELLENSBURG, WA 98926

RECEIPT NO.: 00009940

COMMUNITY DEVELOPMENT SERVICES
(509) 962-7506

PUBLIC HEALTH DEPARTMENT
(509) 962-7698

DEPARTMENT OF PUBLIC WORKS
(509) 962-7523

Account name: 023245

Date: 12/8/2010

Applicant: BACK COUNTRY RESOURCES LLC

Type: check # 3618

<u>Permit Number</u>	<u>Fee Description</u>	<u>Amount</u>
SG-10-00020	ADMINISTRATIVE SEGREGATION	630.00
SG-10-00020	FM ADMINISTRATIVE SEGREGATION	130.00
SG-10-00020	PUBLIC WORKS ADMIN SEG	115.00
	Total:	875.00